

FILED
GREENVILLE CO. S. C.

State of South Carolina,

Greenville County

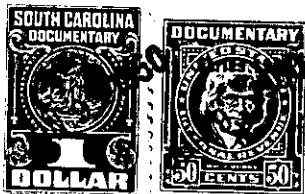

JUN 9 10 28 AM 1950

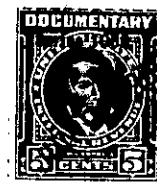
OLLIE FARNSWORTH
R. M. C.

Know all Men by these Presents, That I, Eva P. Plumley (Eva P. Plumly)

in the State aforesaid,

in consideration of the sum of Four Hundred (\$400.00) Dollars

to me paid by Sis P. Plumley

in the State aforesaid, the receipt whereof is hereby acknowledged, have granted, bargained, sold and released, and by these presents do grant, bargain, sell and release unto the said Sis P. Plumley, her heirs and assigns, forever

All my undivided right, title and interest in and to
All that piece, parcel or lot of land in Glassy Mountain Township, Greenville County, State

of South Carolina, containing 21.58 acres, more or less, according to survey of J. H. Atkins, March 20, 1925, being the same land conveyed to John L. Pierce by T. H. Reid, March 21, 1925, deed recorded in the R. M. C. Office for Greenville County in Deed Book 83, page 490, to which reference is made for a more specific description by metes and bounds, the metes and bounds thereof being adopted and incorporated as a part of this deed.

Also, all that piece, parcel or lot of land in Glassy Mountain Township containing 58.44 acres, more or less, according to survey of J. H. Atkins, March 24, 1922, being the same land conveyed to John L. Pierce by T. H. Reid, March 25, 1922, deed recorded in the R. M. C. Office for Greenville County in Deed Book 75, page 248, to which reference is made for a more specific description by metes and bounds, the metes and bounds thereof being adopted and incorporated as a part of this deed.

Also, all that piece, parcel or lot of land in Glassy Mountain Township being known and designated as Tract No. 3 on plat of the division of real estate of D. N. Lockhart, deceased, see Judgment Roll E-4586, and being the same lot of land conveyed to John L. Pierce by Dorothy Lockhart Hammett, deed recorded in the R. M. C. Office for Greenville County in Deed Book 178, page 201, to which reference is made for a more specific description by metes and bounds, the metes and bounds thereof being adopted and incorporated as a part of this deed.

Also, all that piece, parcel or lot of land in Glassy Mountain Township being known as Lot No. 5 on a plat of lands of Dennis M. Lockhart, deceased, Plat Book H, page 239, containing 16½ acres more or less, and being the same land conveyed to John L. Pierce by Ida Lockhart Compbell, deed recorded in the R. M. C. Office for Greenville County in Deed Book 180, page 12, to which reference is made for a more specific description by metes and bounds, the metes and bounds thereof being adopted and incorporated as a part of this deed.

As to the last two pieces of property, see also deed to John L. Pierce from Joseph R. Bryson recorded in the R. M. C. Office in Deed Book 202, page 252.

Also, all those pieces, parcels or lots of land in Glassy Mountain Township in Gowansville, being known and designated as Lots Nos. 24 and 25 on plat of T. H. Reid property,